

UNHCR in collaboration with Nigeria Immigration Service (NIS), State Emergency Management Agency (SEMA), and National Emergency Management Agency NEMA carry out registration at the border control points in the north east where initial immigration and security screening of the returnees is conducted. **195,544** Nigerians have returned back to Nigeria. **121,199** registered from Cameroon, **74,094** from Niger and **251** from Chad. **82%** of the returnees were unregistered, **74%** have destroyed properties, and **72%** not provided with food and water during their journey back to Nigeria.

195,544 Individuals

have been registered by National Immigration Service

38,563 Households (HH)

DEMOGRAPHICS

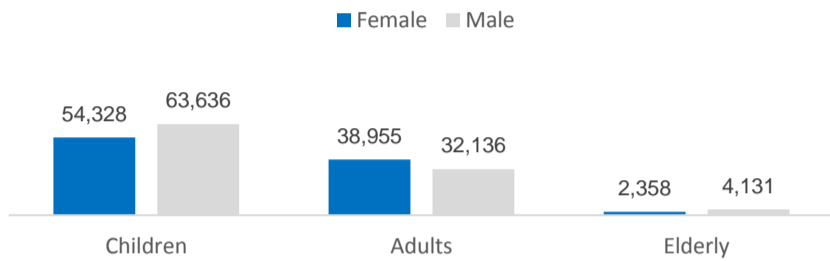

REGISTRATION PLACE

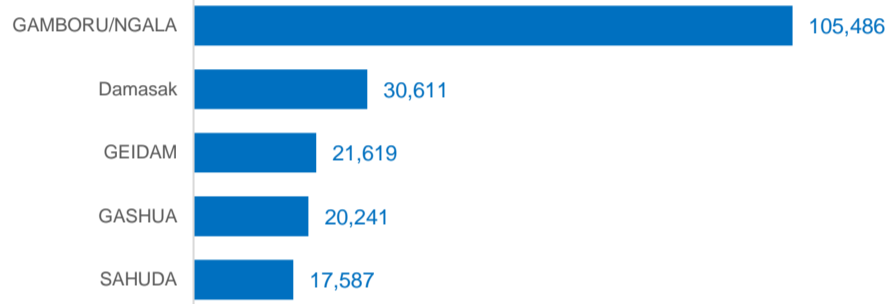

DISPLACEMENT YEAR

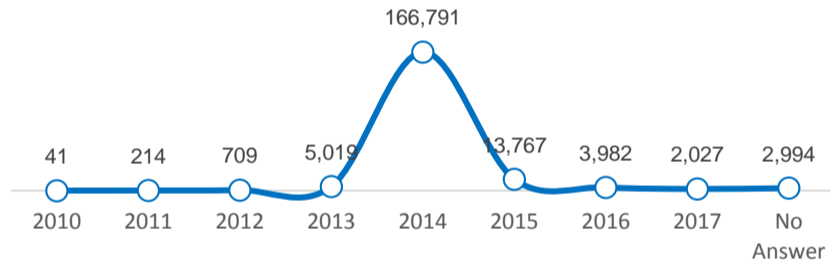

RETURN YEAR

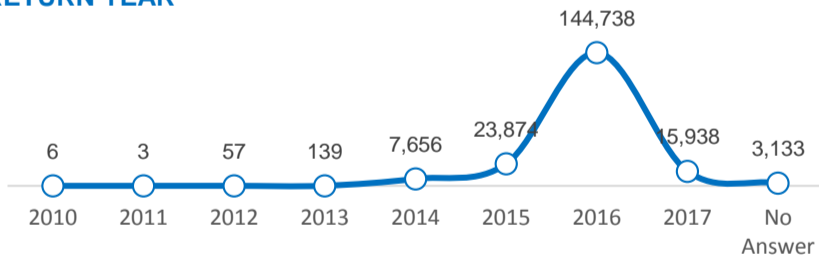

CONDITIONS DURING RETURN (HH)

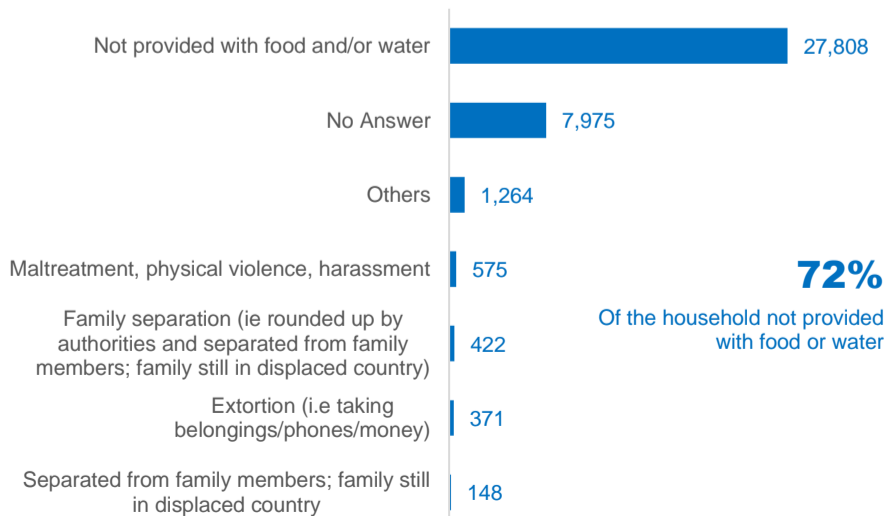

72%
Of the household not provided with food or water

OVERVIEW BY STATE OF REGISTRATION

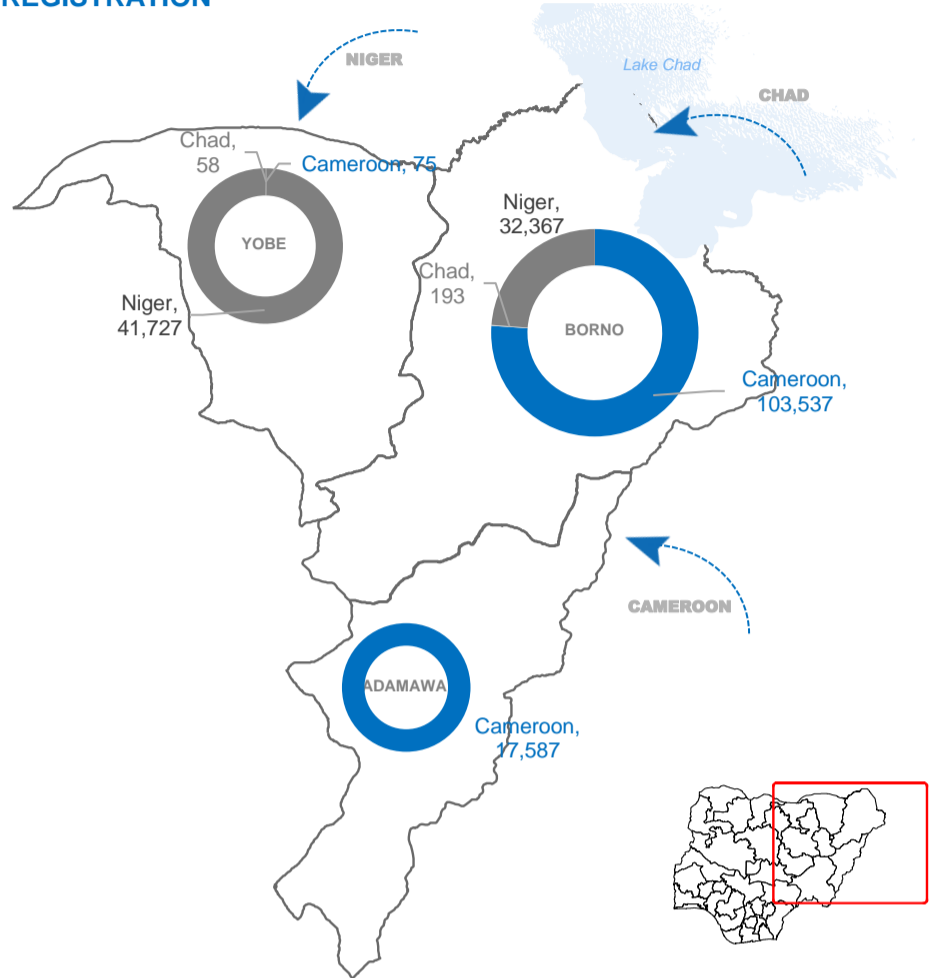

PROPERTY STATUS (HH)

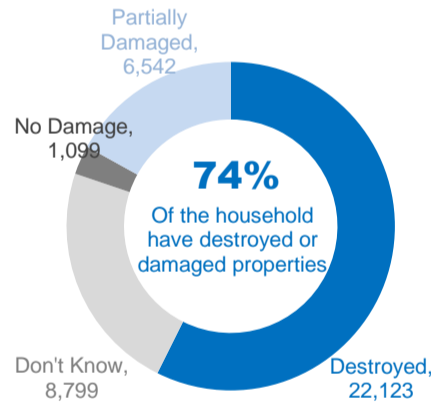

74%
Of the household have destroyed or damaged properties

LEGAL STATUS IN COUNTRY OF ASYLUM

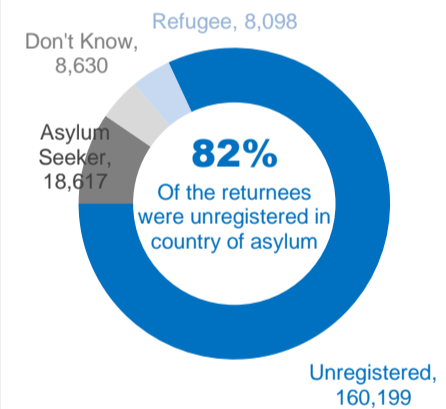

82%
Of the returnees were unregistered in country of asylum

REASON FOR LEAVING COUNTRY OF ASYLUM (HH)

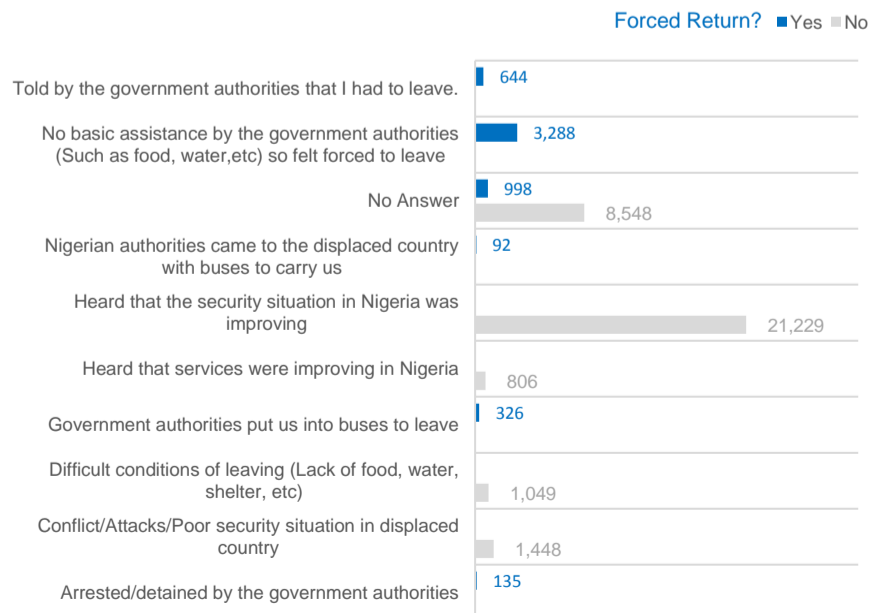

Forced Return? ■ Yes ■ No